

ASHTA LAKSHMI



VASTU BY:

YUKTA DAWAR

SCIENTIFIC VASTU , NUMERO , HEALTHY HOME
& COLOR EXPERT & ASTRO EXPERT

RESIDENTIAL VASTU PROJECT



Ashta Lakshmi
Vastu Consultant

SCIENTIFIC VASTU CONSULTANT – YUKTA DAWAR

E. Mail i.d.- jmk.yukta@gmail.com

Vastu remedies for home With demolition and without demolition
PHONE NO. 7982021819

Neeraj Dwivedi
4/59 Subash Nagar
New Delhi - 110027

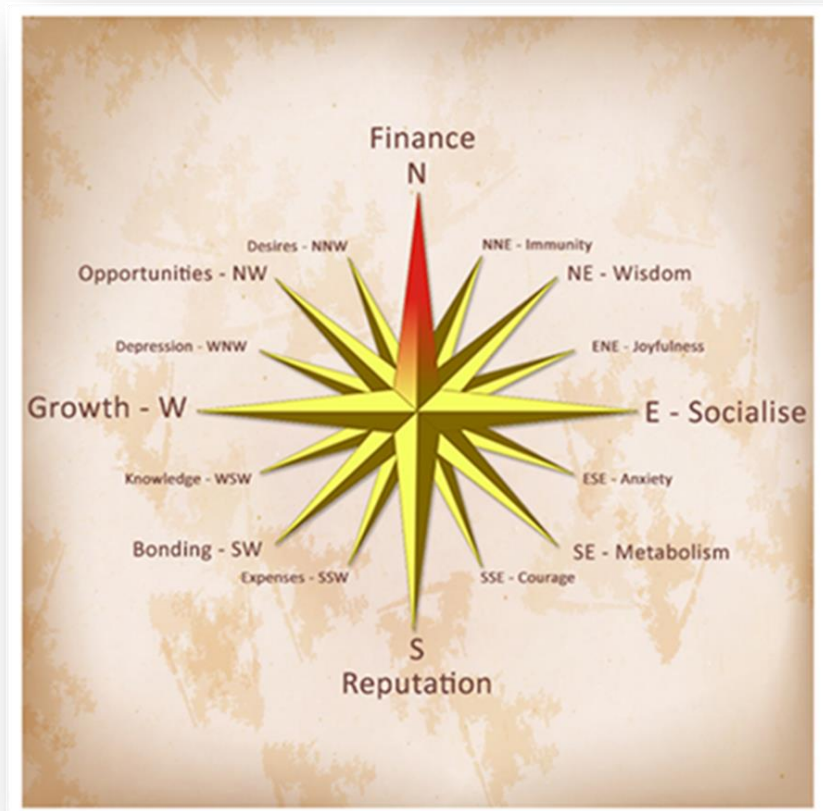

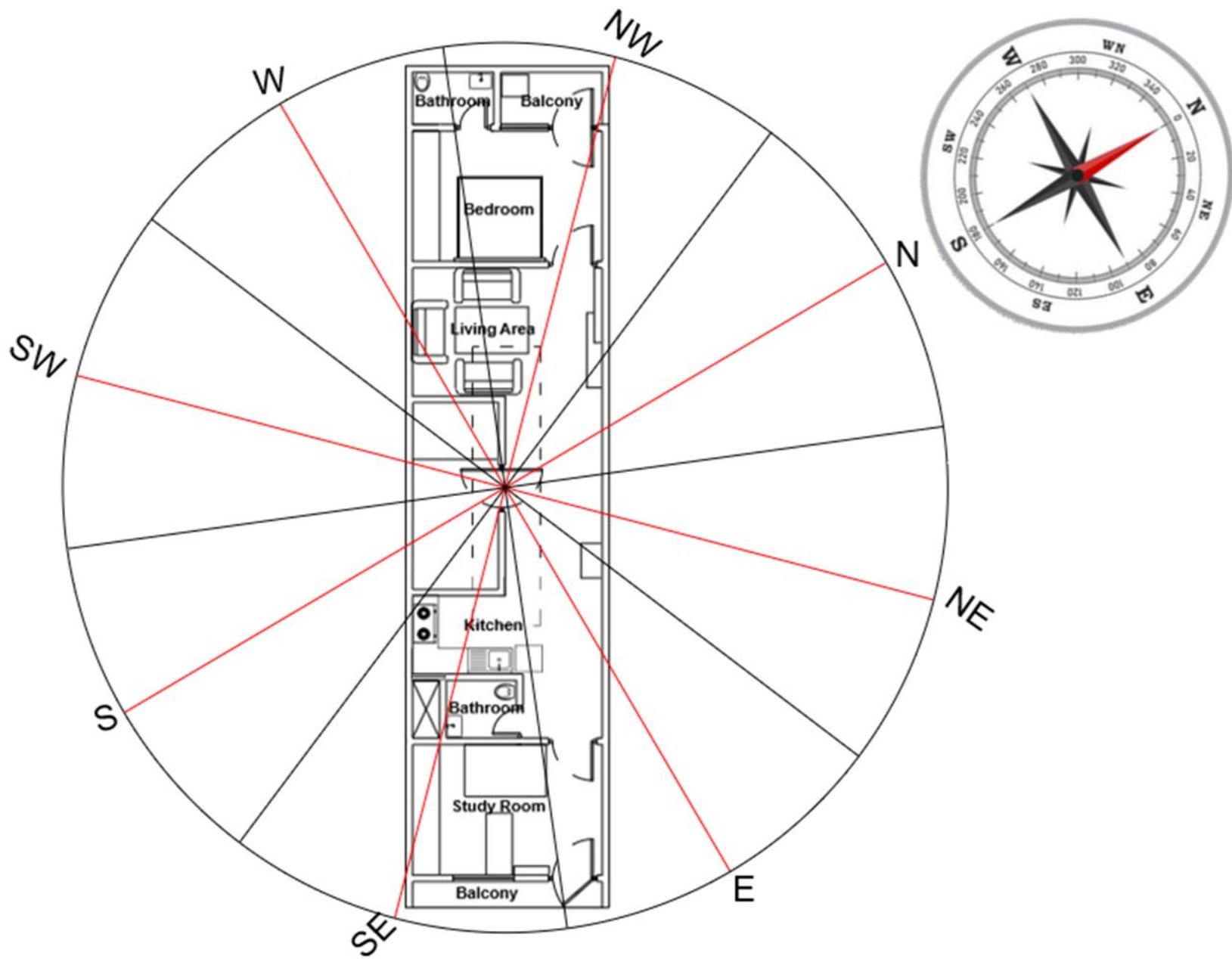

Wrong Placements

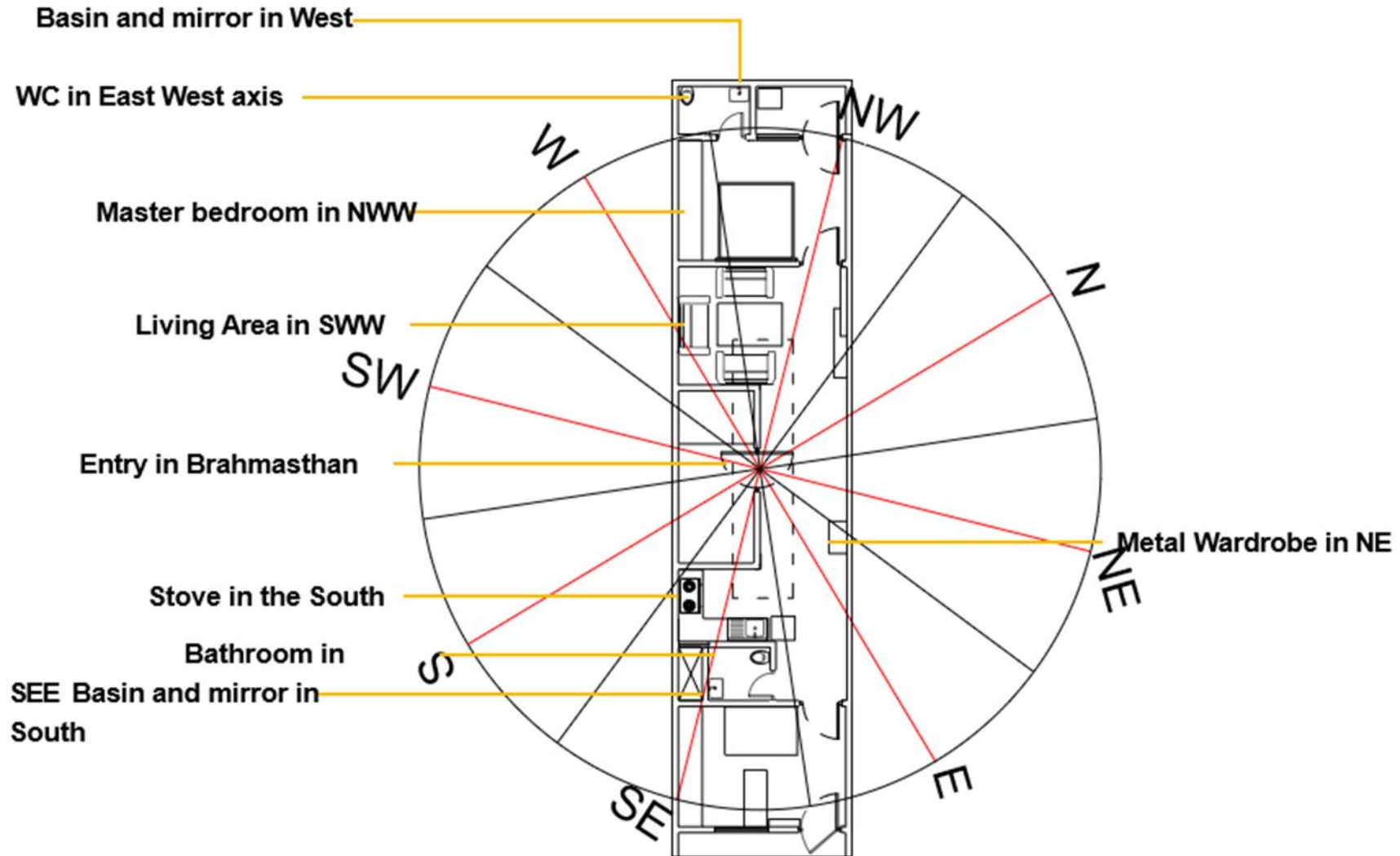

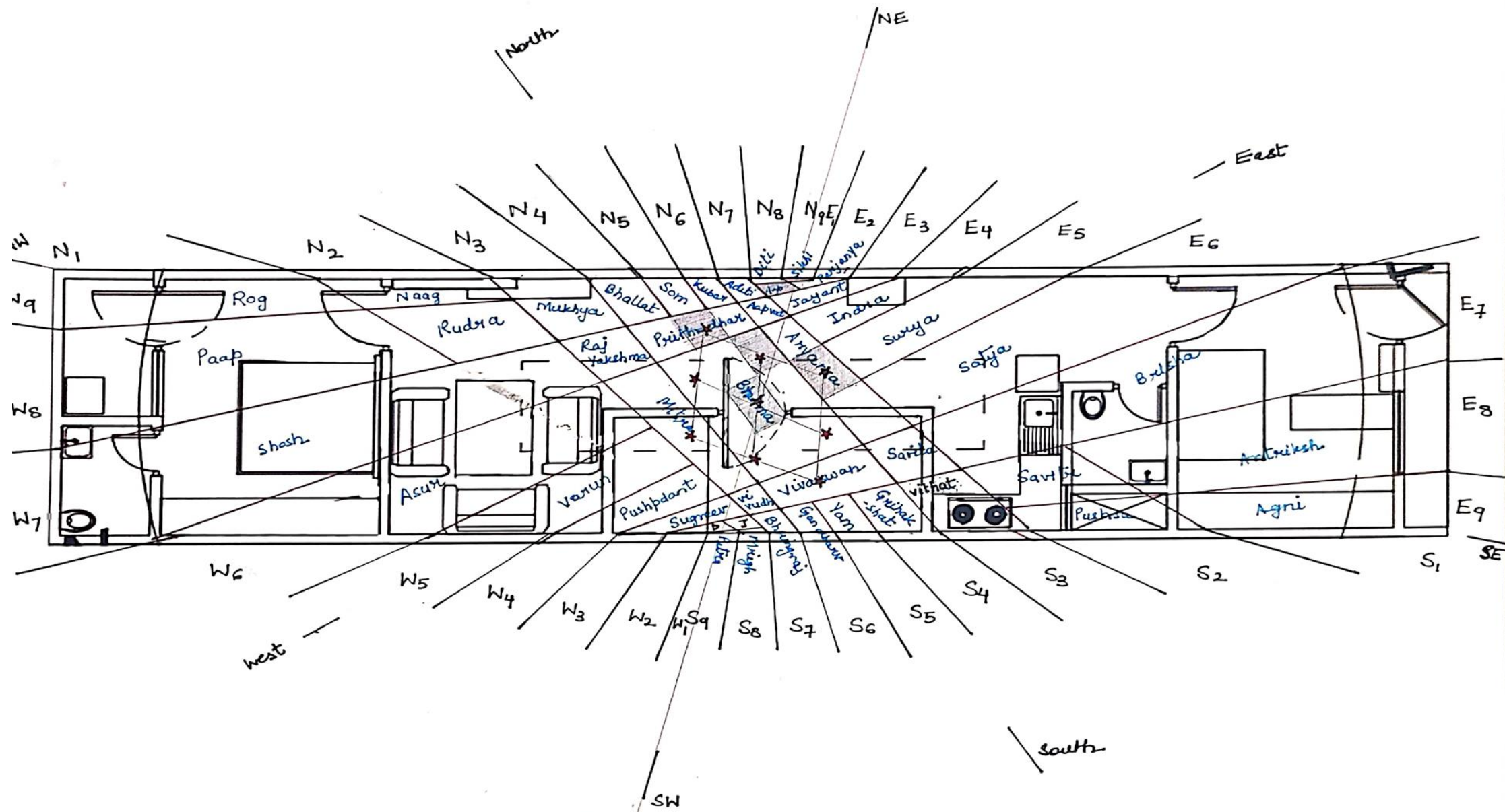

- *Name of client : Neeraj Dwivedi*
- *Address of client : 4/59 Subash Nagar , New Delhi -110027*
- *Area of Building : 60ft x 15ft.*
- *Ratio of Building : 1:4 ratio*
- *Shape of Plot : Rectangular*
- *Inclination & Orientation: North is 30 deg towards left , Radial Zoning .*
- *Slope at Floor level : North side is slightly than South side .*
- *Loadings : Towards South side of the Building.*

REPORT

- *LOCATION*

- *The house is located in Subash Nagar, Delhi.*
- *The facing of the house is East-South-East.*
- *The Building has opening from front and back. The front faces towards a park, The park lacks fertility as the grass cannot be clearly seen.*
- *There are 5ft to 6ft wide lane in the front and back of the house.*

ABOUT BUILDING

- *The house was constructed in 2019. .The family is residing on the third floor since 1.5 years.*
- *Angle of inclination - North is 70 degrees inclined towards right.*
- *There are 4 floors constructed in the building.*
- *The shape of the building is rectangular, measuring 60ft x 15ft. That is 1:4 ratio. . The entry for the building is from the East.*
- *The building is a column - Beam structure. . The clear height is 9ft, with a false ceiling*
- *MAIN GATE is towards EAST SOUTHEAST. The house is open from two sides that is East and Northwest, the eastern balcony is of 2 feet and the north-western balcony*
- *is of 4 feet. The house gets ample of natural light from these two balconies.*
- *The ventilation in the house is great the house has ventilation from the eastern side and the another side the house has ventilation is from the north-western balcony, in the kitchen also there is a window there is a shaft that is used as a ventilator*
- *There is a good thermal and visual comfort in the house.*
- *The taps in the House are in the South where as they should be in the north instead. . All the slopes in the house are directed towards South.*
- *Overhead tanks are in the South West direction as it disturbs the stability in owner professional life .*
- *The south-west of the house is heavier than the north-east which is a good sign*

FLOW OF ENERGIES IN THE HOUSE

- *The lux level in the house is around 120 lux to 80 lux.*
- *The north-western part of the house this is ample of lunar energy as well.*
- *The sound in the houses around 40 dB to 60 dB that is a good environment.*
- *Ample flow of air in house indicates strong wind energy .*
- *Hydro Energy : The taps in the House are in the South where as they should be in the north instead.*
- *Cosmic Energy is blocked . Add False SKY CEILING .*
- *Geo & Telluric Energy are good in building . Land fertility is ok and climate in Delhi is humid subtropical good for high vegetation .*
- *For Good AIR quality plant more plants in the house .Plants are natural AIR PURIFIERS .*
- *The houses is on the third floor so it doesn't receive a lot of of Earth energy. So it can be said that the earth element here is weak.*
- *A lot of EMF radiation has been observed in the house as there is the tower near the house. Air-conditioner in water and washing machine are kept in the balcony and they produce a lot of EMF. This EMF can cause problems of high blood*
 - *pressure and they can be reduced if we use the EMF shield.*

ACTIVATION OF 5 ELEMENTS IN HOUSE

- **EARTH Element** : The houses is on the third floor so it doesn't receive a lot of of Earth energy. And all the pits in house in southern zone in the house . Slope is towards south instead of North .Borewell is also in this zone . So it can be said that the earth element here is weak.
- But stairs in SW prevents it major weak effect .
- **REMEDY** : For Stability & Domination .
- : Make a pit more deeper in NE zone in the building .
- : Elevate the floor sightly from the South side in the living area.
- : Keep heavy planters in the southern zone in the building or in the house or near the borewell or cover the borewell area with Bricks .
- : Put a painting of Mount Kailash on the SW wall . Shape of frame is square .
- : Hang a painting of your ancestors on the SW wall.
- : Brown , Beige , Ivory color furniture & accessories in south , southwest rooms . Material quality is Rough , Coarse & Heavy
- : Aroma : Sandal Wood .
- **AIR Element** : is strong . Direction is NORTHWEST results in Growth & Relations .
- : Material used is smooth .Color used are White , Pale apple green , Aquamarine
- : Shape is Circle
- : Hang Wind Chimes in Silver or Golden metallic 6 rods .
- : .

