



# RESIDENTIAL VASTU PROJECT



**Ashta Lakshmi**  
Vastu Consultant

**SCIENTIFIC VASTU CONSULTANT – YUKTA DAWAR**

**E. Mail i.d.- jmk.yukta@ gmail.com**

Vastu remedies for home With demolition and without demolition  
PHONE NO. 7982021819



**RADIAL ZONING 35 DEGREE TILT  
TOWARDS RIGHT**

**OWNER : Arunesh Sharma**  
**ADD : Navi Mumbai**

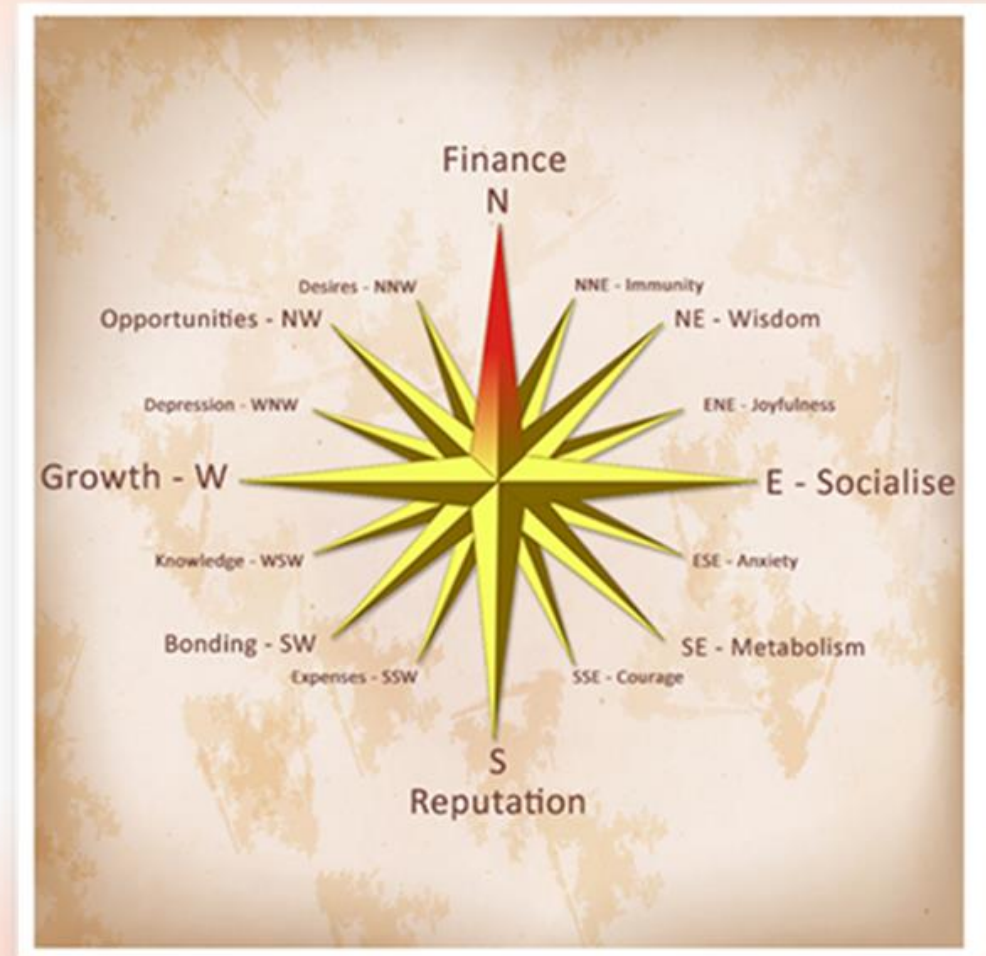

# LAYOUT AND DIRECTIONS OF FLAT NO. 3

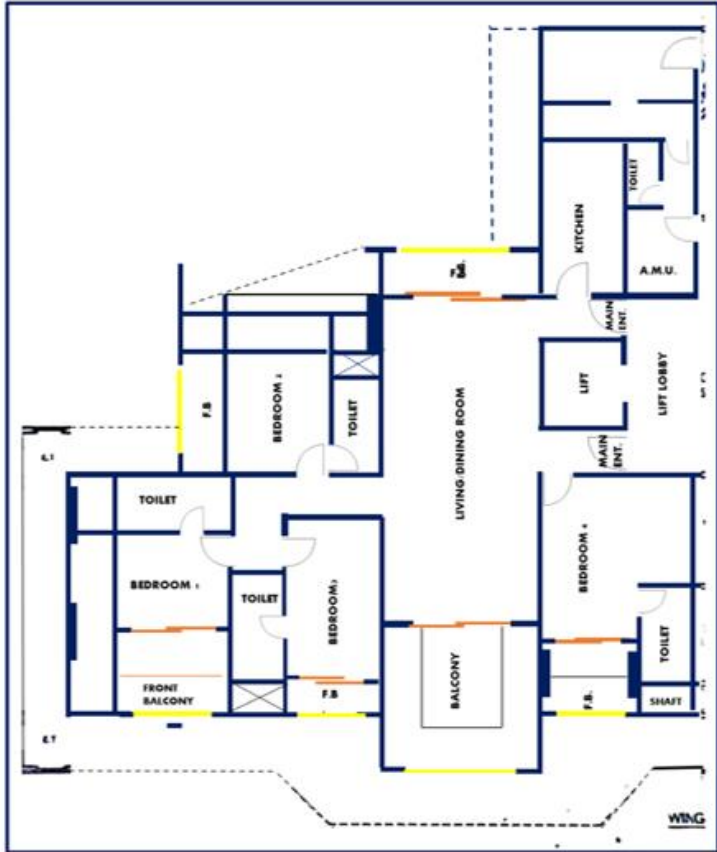
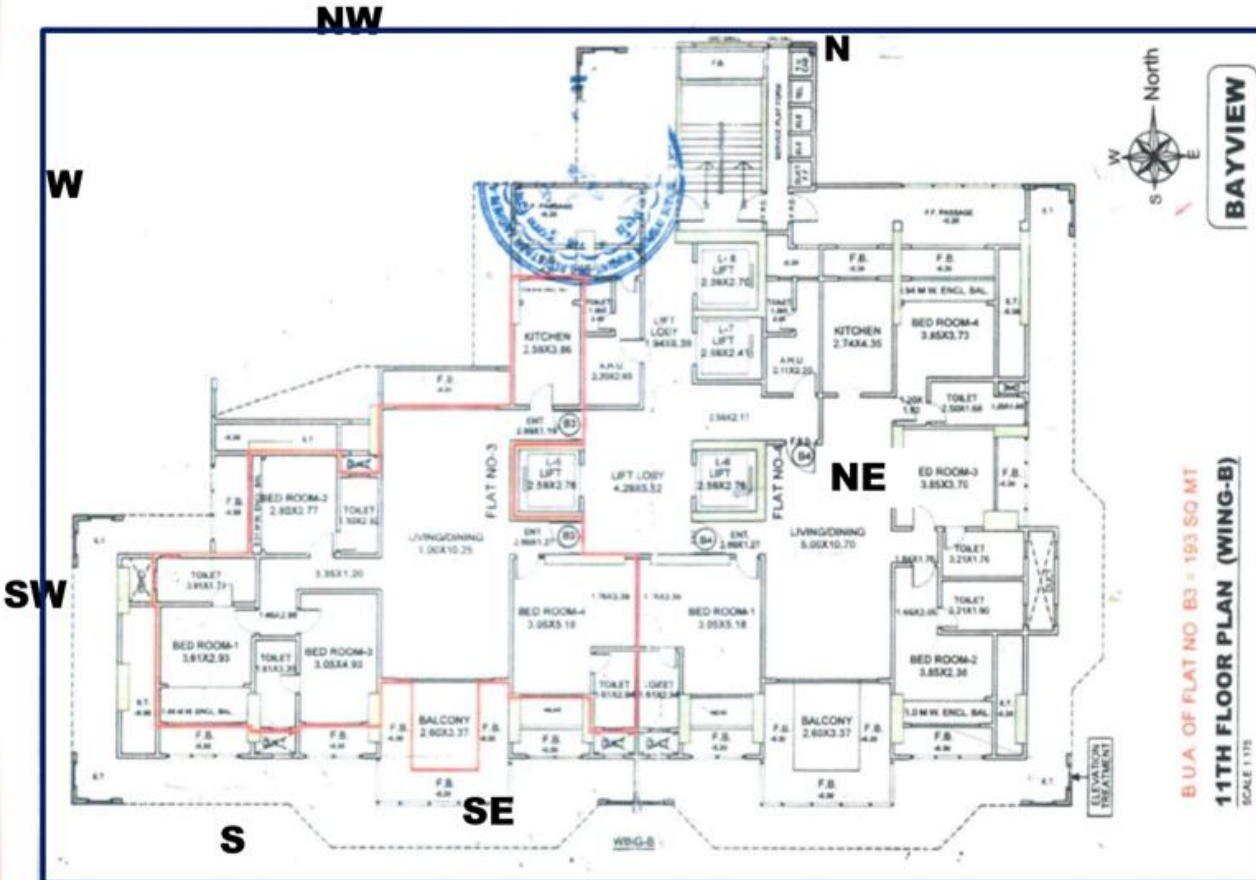

## LAYOUT OF THE FLAT NO 3

NAME OF CLIENT: ARUNESH SHARMA

ADDRESS : NAVI MUMBAI

BUILDING : 11<sup>TH</sup> FLR Wing B

SHAPE OF FLAT ON THE FLOOR: NORTH , EAST ,  
SOUTHWEST EXTENTIONS SHOWS IRREGULAR SHAPE.

LOADINGS: SOUTH IS MORE LOADED & IS GOOD.

OPENINGS: THREE SIDE OPEN , HALF E & N ,FULL  
SOUTH AND WEST

MAIN ENTERANCE: NE & NORTH

ANGLE OF INCLINATION : 35 DEG TILT TO RIGHT  
TOWARDS NORTH

COLUMN BEAM STRUCTURE

VENTILATION: GOOD

THERMAL & VISUAL COMFORT:GOOD

OVERHEAD TANKS: NWW

ELECTRICITY METER: IN NORTH

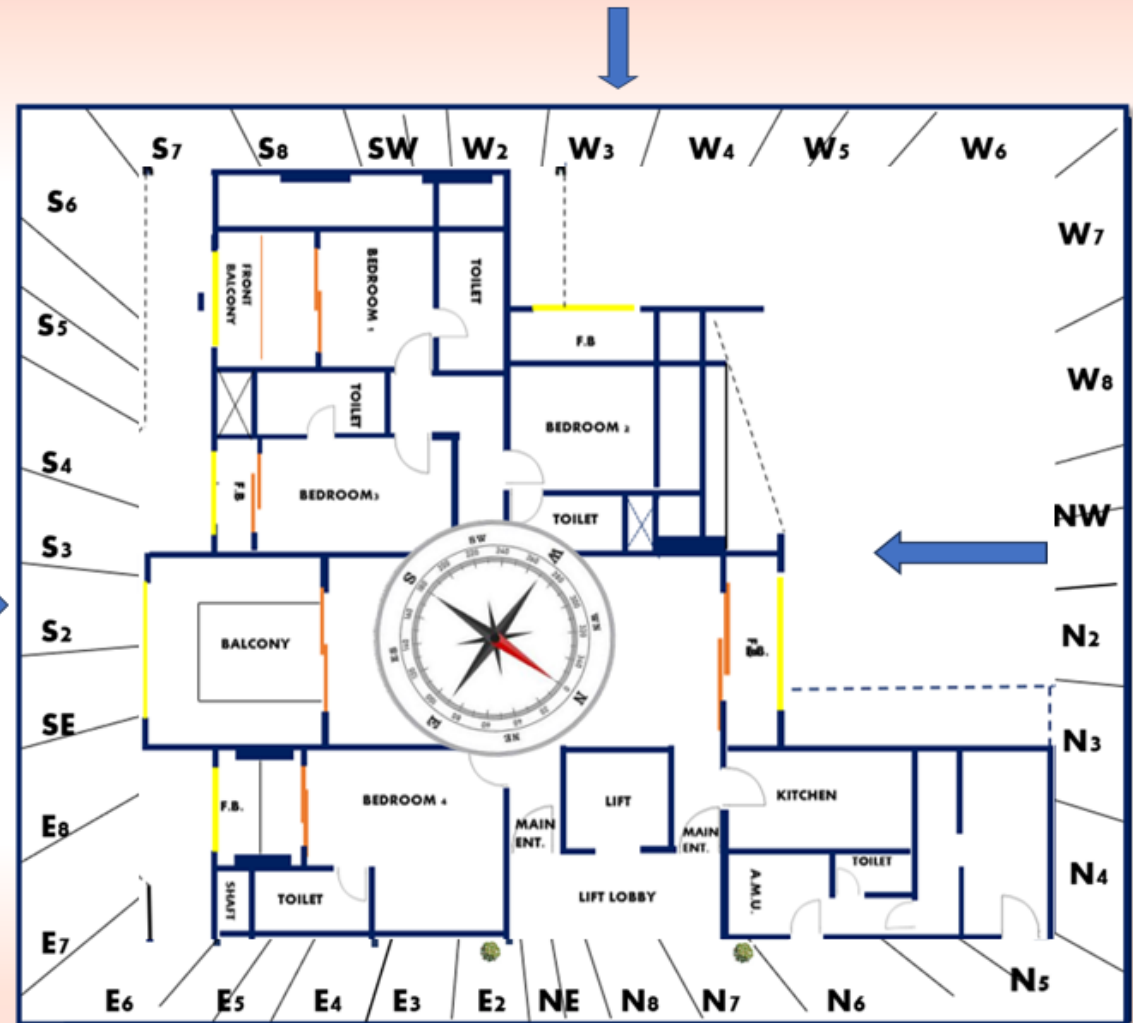

**RADIAL ZONING SHOWS INCLINATION OF 35 DEG. TOWARDS RIGHT SHOWS MAJOR EXTENTIONS AND ELEMENTAL DISTRIBUTION**

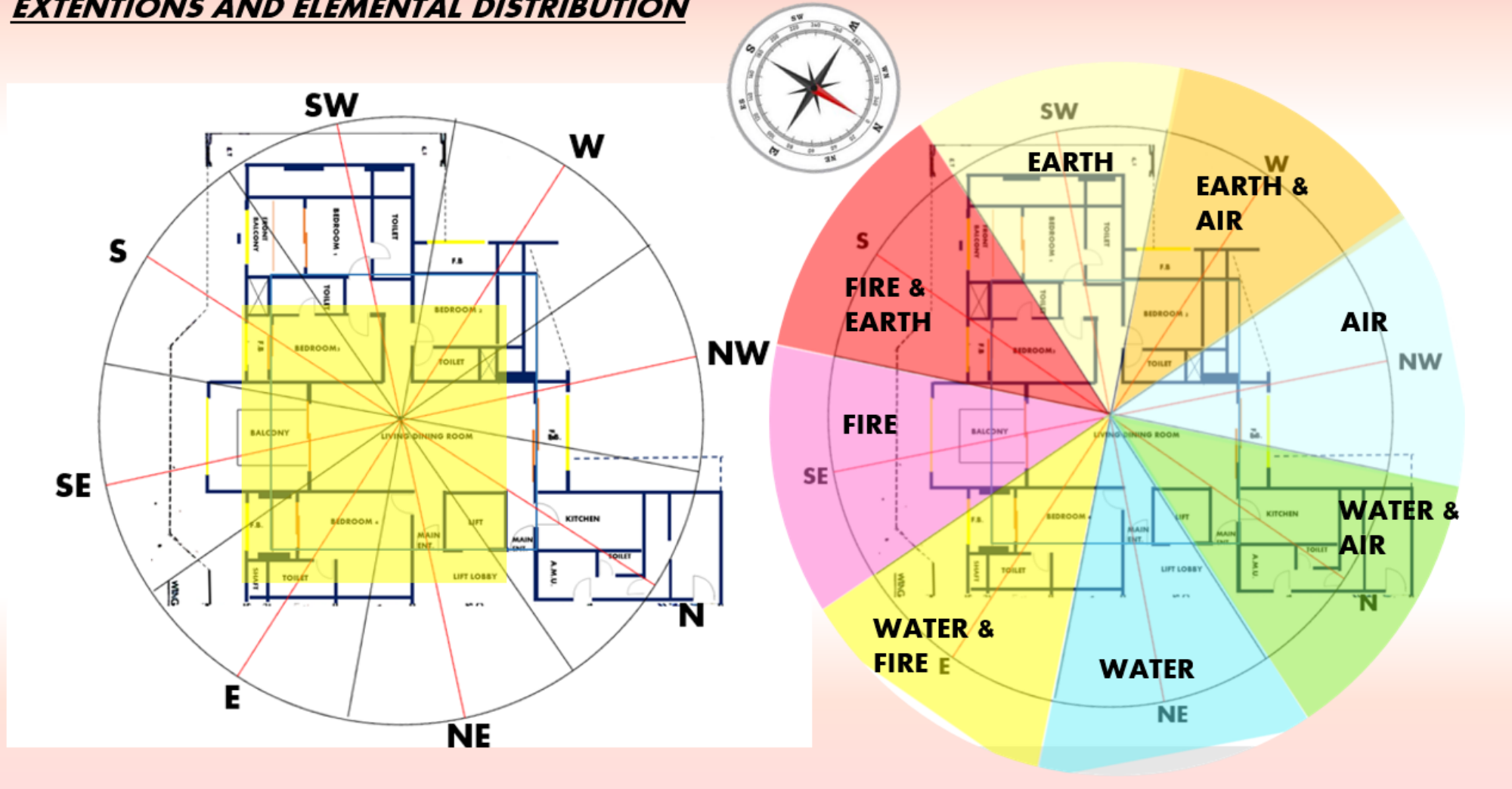

**PLACEMENT OF ROOMS IN EVERY DIRECTION IN FLAT NO. 3**

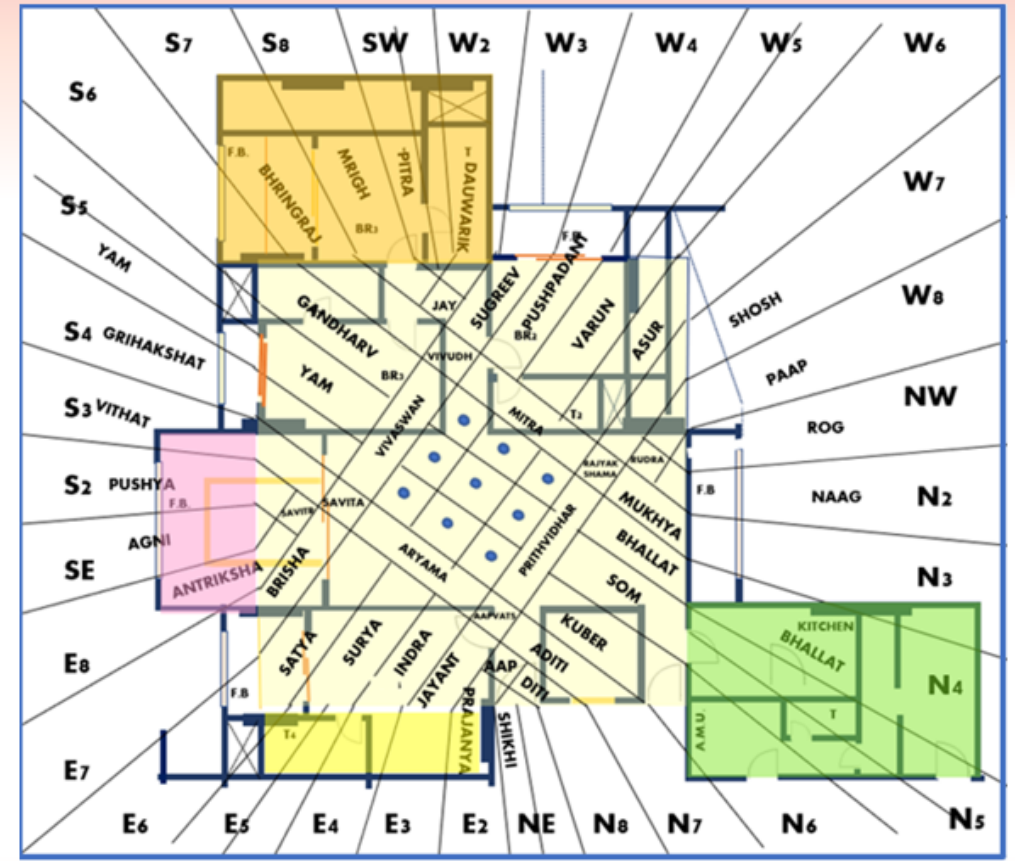
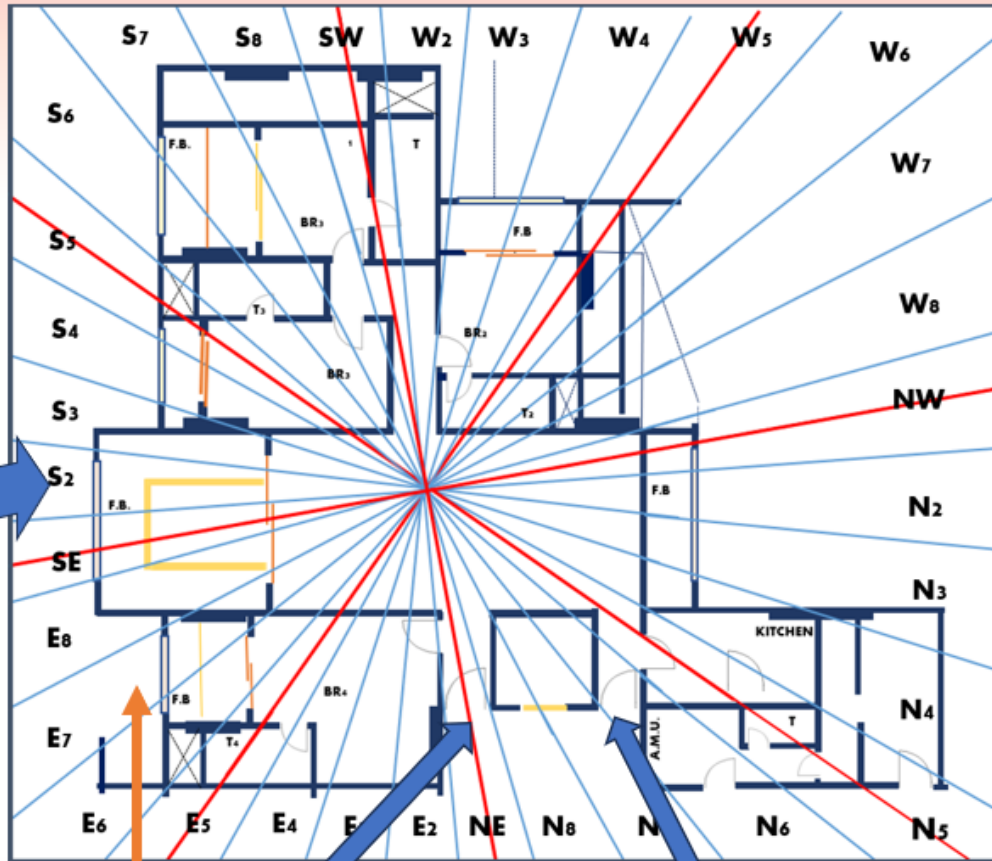

**NO.OF DOORS = Main Entrence NE & N6**  
**FRONT BALCONY ENT.=E6, E7 /E8 ,SE, S2, S3/S4,S5/S6,S7/W3,W4,W5/NW,N2,N3,N4/**  
**NO.OF TOILETS = E4,E5/S6,S7/ SW,W2/W4,W5,W6,W7/N5**  
**NO.OF BEDROOMS = EAST, SOUTH, SOUTHWEST, WEST**

## FLOW OF ENERGIES IN THE HOUSE is good

The lux level in this house is 120 to 100 lux.

The NORTHWEST part of house shows ample of Lunar Energy

The sound in the house is 40db to 60db creates a good environment

Ample flow of air in this because of three sides open indicates strong wind energy.

Plants are natural Air Purifiers

Mumbai lies on the Konkan coast on the west coast of India. **RELATIVE HUMIDITY** is very high throughout the year.

The average Relative Humidity of Mumbai is around 75% although it varies from around 62% during Winter (December) to 89% during the Monsoon (July).

**Dehumidifiers** helps to remove excess moisture , mold, mildew from the air in humid climate in coastal areas.



# CUTS, EXTENTIONS AND DEFECTS

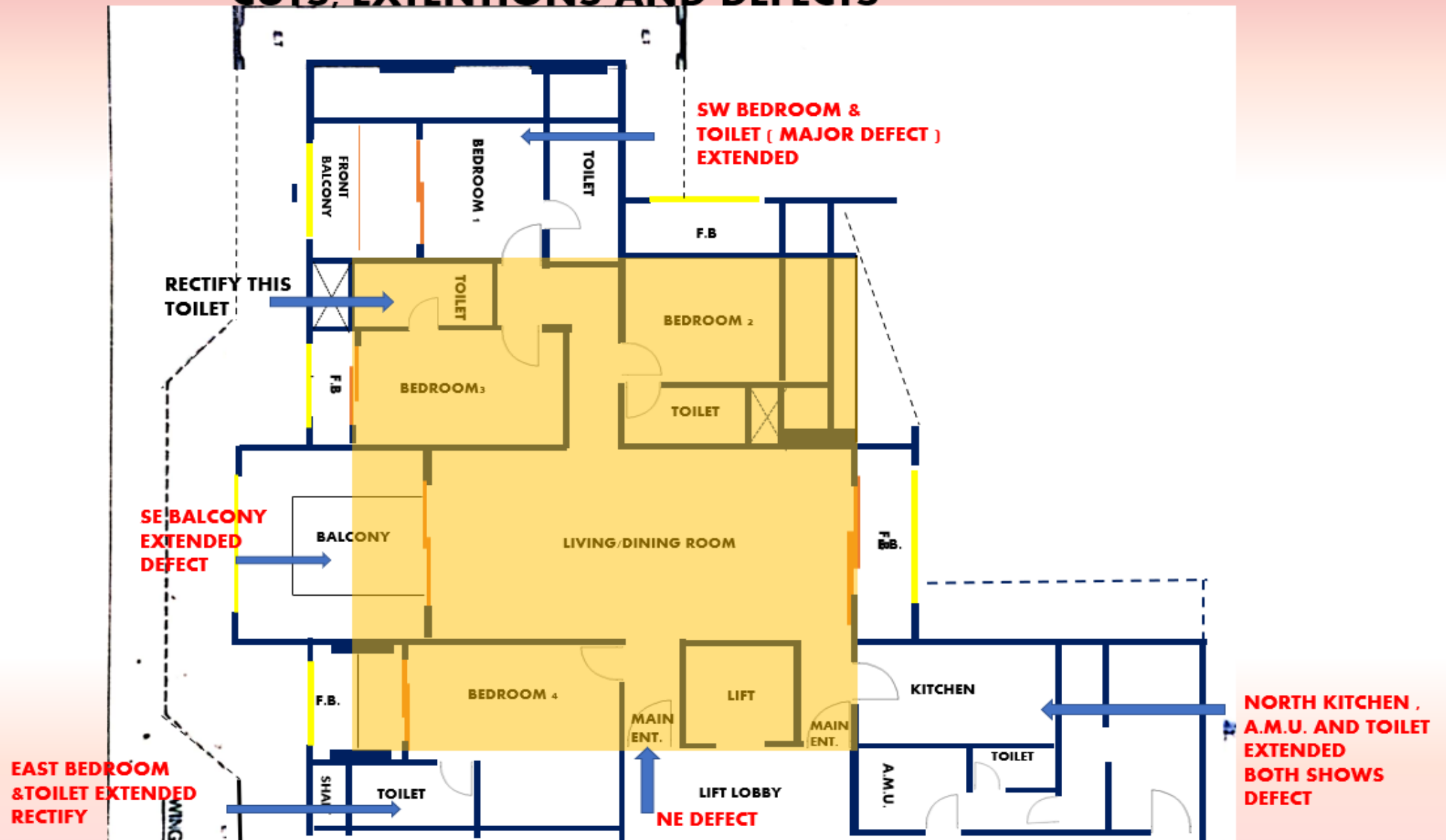





# **FINAL LAYOUT OF HOUSE AFTER CORRECTION**

